Get PDF

AROUND THE WORLD: A FOLLOW-THE-TRAIL BOOK

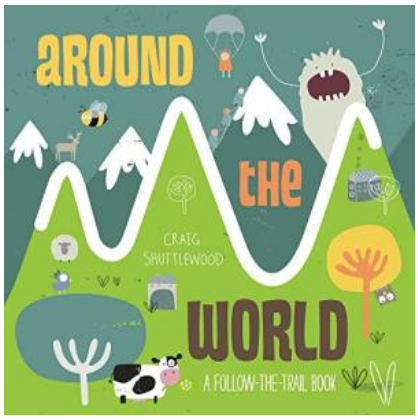

Little Bee Books, United States, 2015. Board book. Book Condition: New. Craig Shuttlewood (illustrator). 208 x 201 mm. Language: English . Brand New Book. In this interactive novelty board book, little ones trace a die-cut trail to explore the world. Use your finger to help different creatures find their special trail around the world! This interactive board book lets little ones explore world by tracing a tactile pathway. Each spread will feature a different animal looking for its way through...

Download PDF Around the World: A Follow-The-Trail Book

- Authored by Katie Haworth
- Released at 2015

DOWNLOAD PDF

Filesize: 5.38 MB

Reviews

Thorough information! Its such a excellent read. It is really simplistic but unexpected situations within the fifty percent of your pdf. Once you begin to read the book, it is extremely difficult to leave it before concluding.
-- Johnathon Moore

Basically no words and phrases to describe. It is really simplified but unexpected situations in the fifty percent of your book. I am delighted to let you know that here is the very best publication i have got go through within my very own lifestyle and might be he greatest publication for actually.
-- Watson Kohler

It in one of my favorite book. Sure, it is actually engage in, nonetheless an interesting and amazing literature. I am happy to let you know that this is basically the finest book i have got study inside my very own existence and might be he finest publication for ever.
-- Randal Reinger